

BARRINGTON STAGE COMPANY

JULIANNE BOYD, ARTISTIC DIRECTOR

AND

Bonnie and Terry Burman

PRESENT

BOCA

Commissioned through the
Sydelle Blatt New Works Commissioning Program

BY

Jessica Provenz

FEATURING

Gilbert Cruz

April Ortiz

Debra Jo Rupp

Kenneth Tigar

Peggy Pharr Wilson

Robert Zukerman

SCENIC DESIGNER

COSTUME DESIGNER

LIGHTING DESIGNER

SOUND DESIGNER

Brian Prather

Jen Caprio

David Lander

Alexander Sovronsky

WIG DESIGNER

PRODUCTION STAGE MANAGER

CASTING

Mary Schilling-Martin

David D'Agostino

Pat McCorkle, CSA;

Nathan Francis; Rebecca Weiss

BERKSHIRE PRESS REPRESENTATIVE

NATIONAL PRESS REPRESENTATIVES

DIGITAL ADVERTISING

Charlie Siedenbug

The Press Room

Capacity Interactive

DIRECTED BY

Julianne Boyd

SPONSORED IN PART BY

Berkshire Roots

Carol and Alfred Maynard, Laurie and Martin V. Schwartz & Roz and Charles Stuzin

Additional Sponsorship by Audrey and Ralph Friedner

UNDER THE TENT AT THE PRODUCTION CENTER
JULY 30–AUGUST 29, 2021



Mass
Cultural
Council

THE SHUBERT
FOUNDATION

TIME & PLACE

The Present at the Royal Palm Polo Club in Boca Raton, Florida.

CAST

IN ORDER OF APPEARANCE

Marty/Rabbi Wolberg.....	Robert Zukerman*
Mo/Bruce.....	Kenneth Tigar*
Elaine/Barbie	Peggy Pharr Wilson*
Susan/Iris	Debra Jo Rupp*
Janet/Louise.....	April Ortiz*
Luis/Father Tom	Gilbert Cruz*

STAFF

Production Stage Manager.....	David D'Agostino*
Stage Management Intern.....	Jody Bogner, Emma Nafz
Assistant Director.....	Hannah Katz
Master Electrician/Board Operator	Kaia Merrell
Audio Engineer	Marion Ayers
Sound Intern.....	Julia McIntyre
Wardrobe Supervisor	Marcy L. B. Fitzpatrick
Dresser.....	Melissa Gargiulo
Wardrobe Intern.....	Natalie Churchill
Wig Supervisor	Caitie Martin

SPECIAL THANKS

LeBeau Landscaping & Excavating | Puppetry Consultant: Martin P. Robinson



*Actors and Stage Manager are members of Actors' Equity Association.



The Director is a member of the STAGE DIRECTORS AND CHOREOGRAPHERS SOCIETY, a national theatrical labor union.

Boca is dedicated to two Mo's, both beautiful, kind spirits, who helped inspire the character Mo, described in *Boca* as "a ray of sunshine." They will be dearly missed by the BSC community.



Morris "Mo" Levitt (February 8, 1933 – April 17, 2021) Mo and his wife Rhoda, who serves on BSC's Board, began their lifelong travels as newlyweds in Yokohama, Japan, where Mo served in the U.S. Armed Forces. Mo was President of the Hi-Grade Food Company and is survived by Rhoda, their three children and nine grandchildren. Mo's meaningful support of BSC is on display with the Rhoda and Morris Levitt Lobby in the Wolfson Center, and Rho and Mo's Cafe at the Blatt Center.

Monroe "Moe" England (November 20, 1930 – August 3, 2021) Born and raised in the Berkshires, Moe was a Marine Corps veteran who spent 40 years in the liquor business after he and his second wife, Elise, started a branch of Merchant Du Vin, and began importing high-end beers from Europe to the U.S. Moe is survived by his daughter, Elizabeth, two stepdaughters and five grandchildren. He was a proud supporter of BSC and created a legacy gift to support our Education programming.



SCENES

CASTS IN ORDER OF APPEARANCE

The Royals AT The Club

Marty Robert Zukerman
Mo Kenneth Tigar

All in, Ladies AT Susan and Luis' Condo

Elaine Peggy Pharr Wilson
Susan Debra Jo Rupp
Janet April Ortiz
Luis Gilbert Cruz

The Back Nine AT The Golf Course

Bruce Kenneth Tigar
Rabbi Wolberg Robert Zukerman
Father Tom Gilbert Cruz
Barbie Peggy Pharr Wilson

Silver Alert: Part 1 IN Iris' Tesla

Louise April Ortiz
Iris Debra Jo Rupp

Breaking Bad AT The Club

Marty Robert Zukerman
Mo Kenneth Tigar

Stay, Please AT Bruce's Condo

Elaine Peggy Pharr Wilson
Bruce Kenneth Tigar

The Campaign AT The Club

Susan Debra Jo Rupp

End of an Error AT The Spa

Father Tom Gilbert Cruz
Barbie Peggy Pharr Wilson

Yankees AT The Club

Marty Robert Zukerman
Janet April Ortiz

Silver Alert: Part 2 IN Iris' Tesla

Louise April Ortiz
Iris Debra Jo Rupp

On the Rocks AT Susan and Luis' Condo

Luis Gilbert Cruz
Elaine Peggy Pharr Wilson
Bruce Kenneth Tigar
Rabbi Wolberg Robert Zukerman
Janet April Ortiz
Iris Debra Jo Rupp

Epilogue: The Company AT The Club

Marty Robert Zukerman
Mo Kenneth Tigar

Boca will be performed without an intermission.

CAST

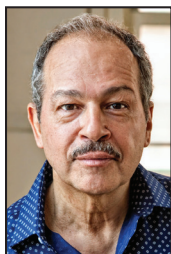

GILBERT CRUZ (Luis/Pastor Tom) is very excited to get out of NYC for the summer and spend it here at Barrington Stage. Previously he was seen at the Hangar Theatre in *Little Women*. Other appearances: Roundabout, Ensemble Studio Theatre, Intar, Classical Theatre of Harlem, HERE Space. Regionally: McCarter, Seattle Rep, Old Globe, Alliance, Shakespeare Theatre, Geva Theatre and others. Film/TV: recently finished up at Dr. Ebersole on *The Walking Dead: World Beyond*, *Pose*, *Elementary*, *Blacklist* and of course, *Law & Order* and its cousins. *Sex and the City* (feature), *Change In the Air*, *Daughter of God*.



APRIL ORTIZ (Janet/Louise) New York: Principal Standby, *In the Heights* (Richard Rodgers Theatre); Inez in *Tio Pepe* (Somewhere) (The Public); Rita Mae in *The View Upstairs* (Culture Project); Marina in *Children of Salt* (NYMF); Mama in *Castronauts* (The Zipper Factory); April in *A Woman's Work* (Flatiron Playhouse); Narrator in *Transformations* (Homespace); Betty Still-Smoking in *Distant Thunder* (Amas). National Tours: Daniela, *In the Heights* (first national tour); Demeter in *Cats* (National Shubert Theatre LA); Swing in *La Cage aux Folles* (National Pantages Theatre LA). Regional: Camila, *In the*

Heights (Theatre Under the Stars); Daniela, *In the Heights* (Pittsburgh CLO); Luz in *Sunsets and Margaritas*, Lola in *Barrio Babies* (Denver Center); Stepmother in *Medea/Macbeth/Cinderella* (Yale Rep); Denise in *Bright Ideas* (Laguna Playhouse); Lady Anne in *Richard III* (Alexander Rep); Irma in *Between 2 Knees* (Oregon Shakes). Awards: 2016 NYMF Award for Individual Performance (*Children of Salt*). Film/TV: *Father of the Bride*, *The Majestic*, *Frame of Mind*, *Kink Inc.*, *Elementary*, *Instinct*, *Braindead*, *Law & Order: CI*, *Everybody Loves Raymond*, *ER*, *Down and Out in Beverly Hills*, *The Golden Girls*, *Coach*, *Empty Nest*, many others.



DEBRA JO RUPP (Susan/Iris) BSC: *Mother's Day*; *Three Viewings*; *Time Flies and Other Comedies*; *The Cake*; *Love Letters*; *Kimberly Akimbo*; *Dr. Ruth*, *All the Way*; *To Kill a Mockingbird*; *Ring Round the Moon*; *Project Laramie*. Broadway: *Cat on a Hot Tin Roof* with Kathleen Turner. Off Broadway: *The Cake*, MTC (Nom: Drama League); *Becoming Dr. Ruth* (Nom: Drama Desk, Outer Critics, Conn Critics Cir); *A Girl's Guide to Chaos*; *Frankie and Johnnie in the Claire de Lune*, *The Butcher of Baraboo* (Judith Ivey, Second Stage). Recent regional: *The Cake* (LA Stage Ovation Award, LA Drama Critics Circle Award), *Deathtrap* (Berkshire Theatre Group), *Madagascar* (Chester), *Annapurna* (Rob Ruggiero, TheaterWorks Hartford), *True West*, *A Flea in Her Ear* (John Rando, Williamstown). Film credits include *Big*, *Clockwatchers*, *Sgt. Bilko*, *She's Out of My League* and over 200 television appearances, most notably: *Wandavision*, *This Is Us*, *The Ranch*, *That '70s Show*, *Seinfeld*, *Friends*, *NCIS: LA*, *Elementary*.



KENNETH TIGAR (Mo/Bruce) BSC: *10x10* (2020), *Uncle Vanya*. Broadway: *Fish in the Dark*; Vienna: *Wir Spielen Frieden* (in German); *Old Wicked Songs*. Regional: Alley Theatre; Cleveland Playhouse; Syracuse Stage; co-founder Chester Theatre; four productions of *Freud's Last Session* (Geva, Hartford Theaterworks, Le Petit/New Orleans, Cape Playhouse); winner of LA Drama Critics Circle, Dramalogue and South Florida's Carbonell awards. Film: *The Avengers*; *Lethal Weapon 2&3*; *Primal Fear*. Television: *The Man In the High Castle*; *Hunters*; *Evil*; *The Resident*; *Dopesick*; *House of Cards*; *The Good Wife*; *Bull*; *The Blacklist*; *Blindspot*; *Barney Miller*. Director: *Tosca*; *Don Giovanni*; *La Bohème*; *Threepenny Opera*. Published translations of Wedekind and Büchner.



PEGGY PHARR WILSON (Elaine/Barbie) Associate Artist. BSC: *America v. 2.1: The Sad Demise & Eventual Extinction of The American Negro*, *Gaslight*, *His Girl Friday*, *The Crucible*, *To Kill a Mockingbird*, *Guys & Dolls*, *Carousel*, *The Laramie Project: Epilogue* and *10x10 New Play Festival* (all 10 years!). Great Barrington Public: *Dad*. BAT: *Doubt* (Best Actress nominee BroadwayWorld). Shakespeare & Co: *Leap Year*. New York: *Six Women with Brain Death* (co-author, and performed it also in Chicago, Dallas and Kansas City). Regional: 10 seasons with Creede Repertory Theatre in Colorado performing over 50 roles, including Mrs. Lovett in *Sweeney Todd* (Best Actress Ovation Award Denver Post), *Shirley Valentine*, Josie in *A Moon for the Misbegotten* and Mac in *Three Viewings*. Many other regional including: Dallas Theatre Center, Theatre 3, Kansas City Rep, Unicorn, KC Lyric Opera, Berkshire Playwrights Lab, White River in Vermont and Rose Theatre in Chicago.

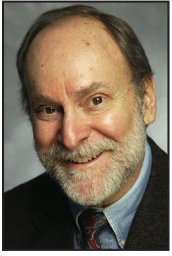

ROBERT ZUKERMAN (Marty/Rabbi Wolberg) BSC: *If I Forget, His Girl Friday, The Crucible, Ring Round the Moon, The Importance of Being Earnest, Thief River, The Collyer Brothers at Home, 10x10 ('12, '14, '15, '18, '19, '21)*. Other regional work includes Pittsburgh Public Theater, Florida Studio Theatre, Firehouse Theatre (VA), Triad Stage (NC), Franklin (NY) Stage, Penguin Rep, Hubbard Hall, Arena Stage, Colorado Shakespeare Festival, Berkshire Theatre Group. Two dozen plays Off Broadway at Irish Rep, Atlantic, CSC, TFANA, the Pearl, etc. Narration: *Talking Books* (Library of Congress). Tour: USAF bases in Greenland for the USO. Former Theatre Program Director at the NY State Council on the Arts.

CREATIVES

JESSICA PROVENZ (Playwright) BSC: *On the Rocks* (10x10 2021); *Stay, Please* (10x10 2020). Productions and workshops include *A Wake on Chappaquiddick* (Cape Cod Theatre Project, New Georges, Irish Rep), *True Art* (Pioneer Theatre, Directors Company), *Andromeda* (Barrow Group, Berkshire Playwrights Lab), *Better than Chocolate* (Juilliard). Jessica received commissions from Araca Group, Killer Films and BSC which led to *Boca*, to be produced at GableStage in Spring 2022. She has been a regular contributor to *Berkshire Magazine* and, for *New York Magazine*, wrote a feature about serving as Anthony Weiner's Policy Director. A two-time recipient of the Lecomte du Nouy Award for Emerging Playwrights, she received a B.S. from Northwestern University and was Artist-in-Residence at The Juilliard School. She is BSC's Director of Development.

JULIANNE BOYD (Director) is the Founder (1995) and Artistic Director of Barrington Stage Company (BSC) where she has directed many productions, including the critically acclaimed *West Side Story* (2018) and the 2017 hit production of *Company*, starring Aaron Tveit. She also directed the world premieres of Christopher Demos-Brown's *American Son*, Mark St. Germain's *Dancing Lessons, The Best of Enemies* and *Dr. Ruth, All the Way* and the critically acclaimed revival of Goldman and Sondheim's *Follies*.

Boyd conceived and directed the Broadway musical *Eubie!*, a show based on the music of Eubie Blake which starred Gregory Hines and garnered three Tony nominations. She also co-conceived and directed (with Joan Micklin Silver) the award-winning Off Broadway musical revue *A...My Name Is Alice* (Outer Critics' Award) and its sequel *A...My Name Is Still Alice*.

From 1992 to 1998 Ms. Boyd served as President of the Society of Stage Directors and Choreographers, the national labor union representing professional directors and choreographers in the U.S.

BRIAN PRATHER (Scenic Designer) Associate Artist. BSC: *Eleanor, Into the Woods; Time Flies and Other Comedies; The Glass Menagerie; A Doll's House, Part 2; Typhoid Mary; Ragtime; American Son; Breaking the Code; Dr. Ruth, All the Way; Freud's Last Session; A Streetcar Named Desire; The Burnt Part Boys* and many others. Recent Off Broadway: *Daniel's Husband, Widowers' Houses, A Christmas Carol, Becoming Dr. Ruth, The Memory Show, Freud's Last Session, Nymph Errant, The Burnt Part Boys*. International: Chung-mu Hall (South Korea). Regional and other: Alley Theatre, Goodspeed Musicals, Virginia Rep., Broad Stage, Mercury Theatre, Delaware Theatre Co., Shakespeare on the Sound, Capitol

Rep. Regional Emmy nominee, Jeff Award and multiple BTCA Award winner. Resident Designer at TheaterWorks Hartford. brianprather.com

JEN CAPRIO (Costume Designer) Associate Artist. BSC: *Into the Woods; A Doll's House, Part 2; Taking Steps; Breaking the Code; The 25th Annual Putnam County Spelling Bee; On the Town; Butler; Lost in Yonkers*. Broadway: *Falsettos, The 25th Annual Putnam County Spelling Bee*. West End: *The Lion* (St. James). National/International Tours: *Falsettos, Joseph and the Amazing Technicolor Dreamcoat, The Lion, ...Spelling Bee; Kaleidoscope* and *ROCKUMENTARY!* on Celebrity Cruise Line. SELECTED NYC/Off Broadway: *Call Me Madam* (Encores!), *Sakina's Restaurant, Proof of Love* (Audible/Minetta Lane), *Little Miss Sunshine, ...Spelling Bee* (Second Stage); *Roundabout; Primary Stages; Cherry Lane; La MaMa; ETC; Ensemble Studio Theatre*. Over 150 productions in LORT theatres. TV: *Sesame Street* (Seasons 47–51) 2020 Daytime Emmy Award: *Sesame Street*, 3 nominations. jencaprio.com | Instagram: [@jencapriocostumedesign](https://www.instagram.com/jencapriocostumedesign)

DAVID LANDER (Lighting Designer) Associate Artist. BSC: *Who Could Ask for Anything More? The Songs of George Gershwin, Harry Clarke, Fall Springs, Gertrude and Claudius, West Side Story*. Broadway: *The Lightning Thief: The Percy Jackson Musical, Torch Song* with Michael Urie and Mercedes Rhuel, *The Heiress* with Jessica Chastain, *The Lyons* with Linda Lavin, *Master Class* with Tyne Daly, *Bengal Tiger at the Baghdad Zoo* with Robin Williams (Drama Desk Award; Tony and Outer Critics Nominations), *33 Variations* with Jane Fonda (Tony and Outer Critics nominations), *I Am My Own Wife* (Drama Desk and Outer Critics nominations), among others. Off Broadway: *The Public Theater, Roundabout Theatre, Signature Theatre, The Vineyard Theatre*, among others. Regional: *Arena Stage, Goodman Theatre, Guthrie Theater, Hartford Stage, Huntington Theatre, Kennedy Center, Mark Taper Forum*, among others. International Theatre and Opera: *Dublin, Delhi, London, Melbourne, Mumbai, Singapore, Sydney, Tokyo*, among others.

ALEXANDER SOVRONSKY (Sound Designer) BSC: *The Supadupa Kid 2, Harry Clarke, The Glass Menagerie, The Cake, Typhoid Mary*, 10x10 New Play Festival (2017–2021). Original Music/Sound Design credits include: Broadway: *Cyrano de Bergerac* (starring Kevin Kline). Off Broadway: *Mother of the Maid* (The Public); *Bottom of the World* (Atlantic); *Women Beware Women* (Red Bull Theatre); *King Lear, Three Sisters* (Classical Theatre of Harlem); *As You Like It* (Happy Few Theatre Co); *Cyrano de Bergerac* (Resonance Ensemble). Regional: *Arena Stage, KC Rep, Baltimore Center Stage, Seattle Rep, Shakespeare & Co., Berkshire Theatre Group, Hartford Stage, Actors' Shakespeare Project, Wharton Salon, Connecticut Repertory Theatre, Shakespeare Theater of NJ, Pennsylvania Shakespeare Festival, Off-Square Theatre Co., WAM Theatre*. AlexanderSovronsky.com

MARY SCHILLING-MARTIN (Wig Designer) BSC: *Eleanor, Fall Springs, Time Flies and Other Comedies, The Royal Family of Broadway*. She is the former Wig Master for La Jolla Playhouse, Marriott Theater in Lincolnshire, Cleveland Play House and Arizona Theatre Company. Her regional credits include: *Berkshire Theatre Group, Northern Stage, Great Lakes Theater, Idaho Shakespeare Festival, Lake Tahoe Shakespeare Festival, The Goodman Theatre, Denver Center Theatre Company, San Diego Repertory Theatre, Arizona Theatre Company*. Mary, along with her daughter Caitie, is co-owner of Wigs and Whiskers.

DAVID D'AGOSTINO (Production Stage Manager) BSC: *Who Could Ask for Anything More? The Songs of George Gershwin, The Hills Are Alive with Rodgers & Hammerstein, Holiday Getaway, American Underground*. In the past decade, his work has taken him to every continental state and several Canadian provinces, working on a variety of national tours and regional productions. Favorite credits include the revival of *Pippin, Finding Neverland, Million Dollar Quartet, Cabaret, The Producers, Memphis: The Musical* and *Man of La Mancha*. David has previously worked with the Finger Lakes Musical Theatre Festival as manager of "The PiTCH!" playwright workshop, working on and facilitating several new plays and musicals. Love to Mom, Dad, and Alex!

MCCORKLE CASTING LTD; PAT MCCORKLE, NATHAN FRANCIS, REBECCA WEISS (Casting) (C.S.A.) Associate Artist. Casting actors for Barrington Stage for 19 years. Broadway: Over 50 productions including *On the Town, Amazing Grace, End of the Rainbow, The Lieutenant of Inishmore, Cat on a Hot Tin Roof, One Flew Over the Cuckoo's Nest, Amadeus, She Loves Me, A Few Good Men*. Off Broadway: highlights – *Clever Little Lies; Sheer Madness; Tribes; Our Town* (Barrow Street); *Freud's Last Session; Toxic Avenger; Almost, Maine; Driving Miss Daisy*. Feature film: *Premium Rush, Ghost Town, The Thomas Crown Affair, Die Hard with a Vengeance, School Ties*, etc. Television: *Twisted, St. George, Sesame Street, Hack, Californication, Max Bickford, Chappelle's Show, Strangers with Candy, Barbershop*, etc. mccorklecasting.com

CHARLIE SIEDENBURG (Berkshire Press Representative) (16th Season) Associate Artist. Charlie joined the BSC family in 2005 and has represented over 130 BSC productions. His work has led to features in *The New York Times, The Wall Street Journal, The Boston Globe, USA Today* and *American Theatre Magazine*. His many PR credits include the Metropolitan Opera (Live in HD), Paper Mill Playhouse (1999–2004), George Street Playhouse, Hartford Stage, Goodspeed Musicals, Long Wharf Theatre, SurfFlight Theatre and Two River Theater Company. He serves as Press Rep for Wagner College Theatre, The Minty Awards, Ghostlight Productions and In The Wings Productions. Charlie is a 1995 Theatre/Arts Administration graduate of Wagner College on Staten Island, where he currently teaches Theatre Appreciation. Last year he was appointed Director of Alumni Relations for his alma mater, Moore Catholic High School.

THE PRESS ROOM (National Press Representatives) Broadway: *Hamilton, The Book of Mormon* and upcoming productions of *The Brothers Size, Chasing Rainbows, Born for This, Paradise Square* and *Working Girl: The Musical*. Recent Broadway credits: *The Waverly Gallery, Three Tall Women, Farinelli and the King*. Off Broadway: *Gloria: A Life, Beyond Babel*. Other clients include: Vineyard Theatre, The Wooster Group, Shakespeare's Globe, Theatre Row, Rosie's Theater Kids, Hunter Theater Project, NY Classical Theatre, Southern California's 3-D Theatricals, the award-winning web series "Indoor Boys," actor/pianist Hershey Felder, Why Not Theatre's *Mahabharata* for the Shaw Festival, and Miami New Drama's world premiere musical, *A Wonderful World*.

MISSION

Barrington Stage Company (BSC) is a not-for-profit professional theatre company in the Berkshires (MA) with a three-fold mission: to produce top-notch, compelling work; to develop new plays and musicals; and to engage our community with vibrant, inclusive educational outreach programs.

ABOUT

Barrington Stage Company is the fastest-growing arts venue in Berkshire County, attracting more than 60,000 patrons each year. Co-founded by Artistic Director Julianne Boyd in 1995, BSC continues to gain national recognition for its superior-quality productions and comprehensive educational programming. In its first 11 years, BSC operated from rented space at the Consolati Performing Arts Center at Mount Everett High School in Sheffield, MA.

In July 2005, BSC purchased a 1912 vaudeville theatre in downtown Pittsfield, MA and in June 2006, BSC opened its doors to the Boyd-Quinson Stage, a renovated 520-seat, state-of-the-art theatre. In the spring of 2012, BSC purchased the former VFW building in Pittsfield, three blocks from the Boyd-Quinson Stage. The building, now called the Sydelle and Lee Blatt Performing Arts Center, houses the 136-seat St. Germain Stage and Mr. Finn's Cabaret, a 99-seat cabaret space in the lower level of the building. In 2016, BSC purchased a three-story administrative building on North Street, known as the Wolfson Center, in the heart of downtown Pittsfield. For the first time in the company's history, all BSC offices, rehearsal spaces and classrooms are under one roof, including the costume shop and storage. In 2019, BSC purchased a 22,000 sq. foot building at 34 Laurel Street that has become its Production Center, housing the set, prop and paint shops. The Production Center is also the site of BSC's outdoor tent productions in 2021.

Together with other cultural institutions, BSC has become an integral part of downtown Pittsfield's economic revitalization. In 2009, the Massachusetts Cultural Council presented a "Creative Community" Commonwealth Award to the City of Pittsfield in recognition of its efforts to boost the creative economy in Massachusetts.

PRODUCTION HISTORY

BSC's reputation for excellence began with a smash revival of *Cabaret* that moved to Boston in 1997 for an extended run. The theatre's prominence grew with the world premiere of *The 25th Annual Putnam County Spelling Bee* by William Finn and Rachel Sheinkin (BSC 2004; Broadway 2005-2008, winner of two Tony Awards). Other notable productions include Mark St. Germain's *Freud's Last Session* (BSC 2009; Off Broadway 2010-2012); Leonard Bernstein, Comden & Green's *On the Town* (BSC 2013; Broadway 2014, four Tony Award nominations); the world premiere of Christopher Demos-Brown's *American Son* (BSC 2016; Broadway 2018); Stephen Sondheim and George Furth's *Company*, starring Aaron Tveit (BSC 2017); and *West Side Story* in honor of Leonard Bernstein and Jerome Robbins' centenaries (BSC 2018).

Following the industry-wide shut down due to the coronavirus pandemic, BSC was the first Equity theatre in the US to return to live performance with its critically acclaimed production of *Harry Clarke*, starring BSC Associate Artist Mark H. Dold and directed by Ms. Boyd. The season also included the acclaimed concerts, *The Hills Are Alive with Rodgers & Hammerstein* and *Leslie Kritzer: Is It Over Yet?*, the virtual benefit reading of Rob Ulin's new play *Judgment Day*, a virtual staged reading of the new play *Eleanor* by BSC Associate Artist Mark St. Germain, a reading of *Three Viewings* by Jeffrey Hatcher, a reading of St. Germain's *Typhoid Mary*, and BSC's *Holiday Getaway*. This year, the company's streaming productions also have included the critically acclaimed 10th anniversary 10x10 New Play Festival, and readings of the commissioned work *Mother's Day* by Bekah Brunstetter, the Barrington Stage Company's Youth Theatre's production of *The Laramie Project*, and the Grand Prize Winner of the 2021 Bonnie and Terry Burman New Play Award, *Get Your Pink Hands Off Me Sucka and Give Me Back* by Daniella De Jesús.

COMMITMENT TO NEW WORK

BSC develops and commissions new work with two programs: PlayWorks, which supports the creation of new plays, and the Musical Theatre Lab, which develops new musicals.

At Barrington Stage Company, we believe that new work is the heart and soul of theatre. If theatre is to thrive and create meaningful and new experiences for audiences, then it is vital to support working playwrights and their visions of the world we live in. Since its inception in 1995, BSC has produced 36 new works, 19 of which have moved on to New York and major regional theatres around the country.

In 2019, the Board of Directors created the Julianne Boyd New Works Fund to support artistic innovation and sustainability. Named for BSC's Co-founder and Artistic Director, who has a long-held commitment of bringing fresh and dynamic voices to the stage, the Fund supports the ongoing development and production of original plays and musicals. This Fund is made possible in part by the generous support of the Sydelle Blatt New Works Commission Program and the Bonnie and Terry Burman New Play Award. Their vision and philanthropy allow BSC to develop and produce work that challenges us, that asks questions and that can spark joy and passion in our hearts. BSC seeks artists whose unique voices speak to our audiences with relevant and dynamic new work that questions the world we live in – questions that may not have answers, but will begin a dialogue between the artists and our audiences.

COMMITMENT TO EDUCATION

The BSC Education mission is to awaken the minds, imaginations and creative power of children, teenagers and young adults by providing opportunities for them to experience the joy of live theatre as performers, writers, technicians and audience members.

BSC EDUCATION PROGRAMS

PLAYWRIGHT MENTORING PROJECT is an intensive, six-month, out-of-school activity that uses theatre as a catalyst to help youth ages 13–19 learn valuable life skills that can aid them in developing a positive self-image. Over the course of the program, teens are enabled to create an original performance piece based on their own stories in a safe and confidential environment where they can express themselves, develop conflict/resolution skills and create a supportive community. Winner of the *Coming Up Taller Award* from the President's Committee on the Arts and Humanities.

MUSICAL THEATRE CONSERVATORY is an intensive pre-professional training program in Acting, Directing and Choreography where students work and train with top-level New York directors, choreographers and musical theatre writers during BSC's summer season.

PROFESSIONAL INTERNSHIP PROGRAM is a professional training program where paid internships are offered to college students and recent graduates interested in pursuing careers in theatre. Interns work with award-winning theatre professionals while spending a summer in the thriving theatre culture of the Berkshires.

YOUTH THEATRE extends the professionalism of our stages to local youth, whereby students mount a full-scale musical theatre production. The 2022 production will be the world premiere of *The Supadupa Kid* – Book by Melvin Tunstall III, Music by Joel Waggoner, Lyrics by Sukari Jones, Based on the novel by Ty Allan Jackson, Directed by Signe Harriday – presented in the Pittsfield Common, free to the public.

STUDENT MATINEE/SCHOOL RESIDENCY PROGRAM During Fall productions, students are brought to special all-student matinees and invited to stay for a talkback with members of the creative team. The school administration and faculty are provided with a study guide that prepares students for the production which provides a springboard for teachers to build lesson plans tying their curriculum to the show.

KIDSACT!, TEENSACT! & KIDSACT! JR. are spring and summer day camps where students learn all aspects of theatre and what it takes to create quality productions. Winner of the 2019 Macaroni Kid Berkshire Family Favorite Theater Class.

GUIDING PRINCIPLES

We acknowledge that we are gathering on the ancestral homelands of the Mohican people. Despite tremendous hardship in being forced from here, today their community resides in Wisconsin and is known as the Stockbridge-Munsee Community. We pay honor and respect to them and their ancestors as we commit to building a more inclusive and equitable space for all.

Barrington Stage Company recognizes that we are a predominantly white institution that has historically benefited from systemic racism. We commit to anti-racism and anti-oppression throughout our organization. Black lives matter. We accept the responsibility to fight to end racial inequities in our theatre and our industry.

Barrington Stage Company is committed to a workplace free of discrimination on the basis of race, color, ethnicity, gender, sexual orientation, national origin, religion, age or disability. Our work seeks to celebrate all members of our community and amplify the marginalized voices who are often silenced. It is our responsibility to prioritize and protect from discrimination and oppression those who make our work possible. We stand in solidarity against bigotry and racism. We will hold our artists, staff, board, audience members, volunteers and donors accountable to these principles.

GET TO KNOW **BARRINGTON STAGE COMPANY**

ARTISTIC

Artistic Director **Julianne Boyd**

Artistic Producer/Director of New Works **Branden Huldeen**

Executive Assistant to the Artistic Director/Artistic Fellow **Hannah Katz**

Casting Director **Pat McCorkle, CSA, McCorkle Casting Ltd. | Nathan Francis, Rebecca Weiss**

ADMINISTRATION

General Manager **Maggie LaMee**

Assistant General Manager **Erin Tate**

Assistant to the General Manager **Sarah Greenberg**

Administrative Swing **Arella Flur**

Director of Accounting **Martha Read**

Office Manager/IT Administrator **Seth Peto**

Company Manager **Natasha Collier**

Associate Company Managers **Victoria Carroll | Charlotte Cugini**

Volunteer Relations Manager **C. Jade Nicholas**

House Managers **Miquela Cruz | Crystal Soncini**

Associate House Manager **Travis Kendrick**

House Management Intern **Ajara Jagne**

DEVELOPMENT

Director of Development **Jessica Provenz**

Development Associate **Evan Kudish**

Director of Institutional Giving **Martin Mansfield**

Development Swing **Taylor Tranfaglia**

Development/Special Events Intern **Sally Root**

MARKETING & COMMUNICATIONS

Director of Marketing & Communications **Nuri Héid**

Marketing & Social Media Manager **Paige Stefanski**

Content Marketing Associate **Christopher Castanho**

Seasonal Marketing Associate **Jillian C. Lucero**

Box Office Manager & Group Sales Manager **Jessica Bush**

Assistant Box Office Manager **Randall Simmons**
Box Office Associates **Allyson Broyles** | **Alexa Dembiec** | **Derresha Webb**
Box Office Intern **Shalaine Thomas**
Berkshire Press Director **Charlie Siedenburg**
National Press Representative **The Press Room: Jim Byk, Kelly Guid**
Digital Advertising **Capacity Interactive**

EDUCATION

Director of Education/Director of Playwright Mentoring Project **Jane O'Leary**
Community Engagement & EDI Coordinator **Sharron Frazier-McClain**
KidsAct! & TeensAct! Lead Teachers **Sam LaFrage** | **Allison Lerman-Gluck**
KidsAct! & TeensAct! Musical Director **Gaylan Palmer**
KidsAct! & TeensAct! Assistant **Chynna Williams**
Community Engagement Intern **Jessyca Muniz**

PRODUCTION

Director of Production and Operations **Joseph Martin**
Associate Production Manager/Lighting & Sound Technician **Ian Gillis**
Assistant Production Manager **Anais Bustos**
Technical Director **Tom Minucci**
Assistant Technical Director **Benjamin Reading**
Shop Foreperson/Master Carpenter **Katelyn Seymour**
Scenic Carpenters **Cai Cook** | **Sarabeth Sabella**
Theatre Technician **Maggie Harrigan**
Boyd-Quinson Stage Deck Chief **Deanna Kahn**
Boyd-Quinson Stage Stage Crew **Michael Weir**
Charge Scenic Artist **Amanda Nerby**
Scenic Artist **Sapphira Koerner**
Lighting Supervisor **Wylder Cooper**
Tent Master Electrician/Board Operator **Kaia Merrell**
Boyd-Quinson Stage Master Electrician/Board Operator **Liz Schweitzer**
Assistant Master Electrician **Anthony Simon**
Electrician **Francisco Hermosillo III**
Properties Manager **Laura O'Brien**
Associate Properties Manager **Derek Alley**
Properties Artisan **Anna Bowdish**
Audio Supervisor **Jason O'Neal**
Tent Audio Engineer **Marion Ayers**
Boyd-Quinson Stage Audio Engineer **Travis Byrne**
Costume Shop Manager **Isabel Martin**
Assistant Costume Shop Manager **Bee Gable**
Drapers **Cecilia Gutierrez** | **Trent Pcenicni**
Junior Draper/First Hand **Brenda Birkeland**
Stitcher **Caroline Tyson**
Wig Supervisor **Caitie Martin**
Tent Wardrobe Supervisor **Marcy L. B. Fitzpatrick**
Boyd-Quinson Stage Wardrobe Supervisor **Colleen McLaughlin**
Sound Intern **Julia McIntyre**
Wardrobe Intern **Natalie Churchill**

STAGE MANAGEMENT

Production Stage Managers **Geoff Boronda** | **David D'Agostino** | **Amber Johnson** | **Renée Lutz**
Stage Management Interns **Sophie Antovel** | **Jody Bogner** | **Emma Nafz**

PLAYWRIGHTS

Brent Askari | **Daniella De Jesús** | **Joseph Dougherty**
Jessica Provenz | **Mark St. Germain** | **Alec Wilkinson**

MUSICAL THEATRE WRITERS

Calpulli Mexican Dance Company | Buddy DeSylva | George Gershwin | Ira Gershwin
DuBose Heyward | Rick Hip-Flores | Gus Kahn | Alberto Lopez
Ballard MacDonald | George Sáenz | Zoe Sarnak | Mark St. Germain

DIRECTORS

Joshua Bergasse | Julianne Boyd | Joe Calarco | Reginald L. Douglas
Ron Lagomarsino | Brisa Ariela Muñoz | Taylor Reynolds | Henry Stram

CHOREOGRAPHERS

Joshua Bergasse | Jeffrey L. Page

MUSICAL DIRECTORS

Darren R. Cohen

SCENIC DESIGNERS

Beowulf Boritt | Lex Liang | Brian Prather

COSTUME DESIGNERS

Jen Caprio | Toni-Leslie James | Mary Schilling-Martin
Debra Kim Sivigny | Sara Jean Tosetti | Alejo Vietti

LIGHTING DESIGNERS

Peter Kaczorowski | David Lander | Philip S. Rosenberg

SOUND DESIGNERS

Brendan Aanes | David Budries | Josh Millican | Eddy Mineishi | Alexander Sovronsky

BOARD OF DIRECTORS

Mary Ann Quinson, <i>Board Chair</i>	Chris Dodig, <i>Vice President</i>		
Marita O'Dea Glodt, <i>President</i>	Bonnie Burman, <i>Secretary</i>		
Julianne Boyd, <i>Artistic Director</i>	Robert Youdelman, <i>Treasurer</i>		
Carole Burack	Sherwood Guernsey	Debra Jo Rupp	Roz Stuzin
Warren Dews, Jr.	Caroline Holland	David B. Schulman	Jodi Tartell
Reba Evenchik	Arnold Kotlen	Laurie Schwartz	David Tierney
Ralph Friedner	Rhoda Levitt	Richard Seltzer	Eleanore Velez
Alan H. Green	Sheila Richman	Mark St. Germain	Michael Zaccaro

EMERITI

Sydelle Blatt	James A. Lapenn	Rosita Sarnoff
Kathleen Chrisman	Heather Nolin	Richard Solar
Marilyn "Mike" S. Faust	Roberta Olsen	Reid White
Jeananne Hauswald Harris	Robert Petricca	Eileen Young
Marcie Imberman	Robert K. Rosenthal, M.D.*	
James M. Lamme III*	Jude Sabot	<i>*Deceased</i>

BSC THANKS LEGACY SOCIETY MEMBERS WHO ARE PROVIDING FOR OUR STRONG FUTURE

Sydelle and Lee Blatt	Marita and David Glodt	Mary Ann and Bruno A. Quinson
The Boraski Family Children's Fund	Sherwood Guernsey	Mickey and Norman Resnick
Claudia A. Brown	June M. Guertin*	Sheila and Hal Richman
Bonnie and Terry Burman	Rhoda Herrick*	Carrie and David Schulman
Michelle Clarkin	Morris Levitt*	Karen Watkins
Moe England	The Lowenstein Foundation	Stephen and Sally Wittenberg
Stuart M. Fischman, Esq.	David Prendergast*	<i>*Deceased</i>

THE NEXT ACT

A CAMPAIGN FOR BARRINGTON STAGE

\$100,000+

Barr Foundation
Bonnie and Terry Burman
Sydelle and Lee Blatt
Elizabeth and Phill Gross
in honor of Mary Anne Gross
The Klarman Family Foundation
Heather Nolin and Herbert A. Allen
Mary Ann and Bruno A. Quinson

\$50,000+

The Feigenbaum Foundation
Mill Town Capital
The Shubert Foundation
Jodi and Paul Tartell
The Zelda and John Schwebel
Family Foundation

\$20,000+

Avangrid Foundation
Berkshire Bank Foundation
Drs. Judith and Martin Bloomfield
Roxanne and Scott Bok
Julianne and Norman Boyd
Carole and Dan Burack
C.F. Adams Charitable Trust
Michelle and Chris Dodig
Audrey and Ralph Friedner

Marita and David Glodt
The Green Foundation
Greylock Federal Credit Union
Sherwood Guernsey
Joan and Jim Hunter
InterAct for Change/
Beth and Peter Levin
Leslie and Stephen Jerome
Laurents/Hatcher Foundation
Leon Lowenstein Foundation
Rhoda and Morris Levitt
Massachusetts Cultural Council
Debra Jo Rupp
Carrie and David Schulman
Laurie and Martin V. Schwartz
Marvin Seline
Carol and Richard Seltzer
Cheryl and Michael Zaccaro

\$10,000+

AJ Schnopp Jr Construction Inc
Alpern Family Foundation
Jody and John Arnhold
Stephanie Beling
Berkshire United Way
Hildi and Walter Black
Kathleen and Neil Chrisman
Jeff Davis and Michael Miller

Michele and Jim Dodge
Hermine Drezner
Violet and Chris Eagan
Nancy and Steven Finna
Deborah and King Francis
Anne and Lawrence Frisman
Ann and John Galt
Judith Goldsmith
J. Ryan Gunsalus
Madeline and Ian Hooper
Judythe Anne and Martin Isserlis
Athena and Richard Kimball
Martha Locke
Susan and David Lombard
Mass Humanities
Robin and Buzz McGraw
Cynthia and Randolph Nelson
Linda and Robert Noonan
Mary and Philip Oppenheimer
Nancy and Donald Osborne
Marian and Marshall Raser
Bette Sue and Lawrence Rosenthal
James M. Ruberto
Rosalyn and Charles Stuzin
Diane Troderman and
Harold Grinspoon
Karen and Robert Youdelman

THANK YOU TO OUR GENEROUS DONORS!

We thank the generous donors who have supported BSC's Next Act, a campaign that allowed BSC to survive in 2020 so that we could thrive in 2021. We also express our gratitude to the lead donors who have made gifts towards our programming between July 1, 2020 and April 25, 2021.

PRODUCING PARTNER (\$50,000+)

Barr Foundation
Sydelle and Lee Blatt
Carole and Daniel Burack
Bonnie and Terry Burman
The Feigenbaum Foundation
Elizabeth and Phill Gross
in honor of Mary Anne Gross
Klarman Family Foundation
Rhoda and Morris Levitt
Massachusetts Cultural Council
Mill Town Capital
Heather Nolin and Herbert A. Allen
Mary Ann and Bruno A. Quinson
The Shubert Foundation
Jodi and Paul Tartell
The Zelda and John Schwebel
Family Foundation

ANGEL (\$10,000-24,999)

AJ Schnopp Jr.,
Construction Company
Alpern Family Foundation
Arnhold Foundation
The Avangrid Foundation
Barrow Foundation
Dr. Stephanie Beling
Berkshire Taconic
Community Foundation
Berkshire United Way
Hildi and Walter Black
C.F. Adams Charitable Trust
Kathleen and Neil Chrisman
Michelle and Chris Dodig
Violet and Chris Eagan
Reba and Bruce Evenchik
Renee and Steven Finn

Deb and King Francis
Anne and Larry Frisman
Dr. Thomas M. Fynan and
Mr. William F. Loutrel
Ann and John Galt
Greylock Federal Credit Union
Dr. J. Ryan Gunsalus
Madeline and Ian Hooper
Jim and Joan Hunter
Judy and Marty Isserlis
Athena and Richard Kimball
Laurents/Hatcher Foundation
InterAct for Change /
Beth and Peter Levin
Martha Locke
in honor of David Prendergast
The Donald McGraw Foundation /
Elizabeth and Robin McGraw

Nelson Charitable Foundation
Linda and Robert Noonan
Mary and Philip Oppenheimer
Nancy and Donald Osborne
Marian and Marshall Raser
Sheila and Harold Richman
Bette Sue and Lawrence Rosenthal
James M. Ruberto
Debra Jo Rupp
Carla and Ed Slomin
Diane Troderman and
Harold Grinspoon
Karen and Bob Youdelman
Cheryl and Michael Zaccaro

ARTISTIC CIRCLE (\$25,000-49,999)

Berkshire Bank
Roxanne and Scott Bok
Julianne and Norman Boyd
Jeff Davis and Michael Miller
Audrey and Ralph Friedner
Marita and David Glodt
The Green Foundation
Sherwood Guernsey
Leslie and Stephen Jerome
Arnold Kotlen and
Stephanie Fleckner
Liz and George Krupp
Rosita Sarnoff and Beth Sapery
Carrie and David Schulman
Laurie and Martin V. Schwartz
Carol and Richard Seltzer
Roz and Charles Stuzin

PRODUCER (\$7,500-9,999)

Judith and Richard Jacobs
The Lese Family
Carol and Alfred Maynard

DIRECTOR (\$5,000-7,499)

Berkshire Roots
The Gregory Bulger Foundation /
Gregory Bulger and Richard Dix
Carr Hardware
Charles H. Hall Foundation
The Dobbins Foundation
Dwight Richard Odle Foundation
The Fairbanks Family
Charitable Foundation
Mrs. Jo Ann and Dr. William Hajjar
The Miami City Ballet
in memory of Morris Levitt
Pittsfield Cultural Council
Emily Rechnitz
Stephanie and Richard Solar
Terry and Dr. Arthur Wasser
Jessie Wolfson
Mr. and Mrs. Carlo E. Zaffanella

Richard M. Ziter, M.D.,
and Eric Reimer

FOUNDER (\$2,500-4,999)

Carolyn and Mark Ain
Gail Asarch and
Dr. James Satovsky
William J. and Margery S. Barrett
Fund for Adams, Cheshire
Bessie Pappas
Charitable Foundation
Betsy and Nathaniel Bohrer
Jadwiga and Donald Brown
The Charles L. Read Foundation
Lynn and Joseph Cooper
Elephant Rock Foundation
Monroe B. England
Olivia Georgia and Steve Oakes
Virginia and James Giddens
Health New England
Susan Henshaw Jones and
Richard Eaton
James and Robert Hardman Fund
for North Adams
Joan and Paul Kopperl
Diane and Darryl Mallah
Debra Miersma and David Russell
Ann M. and Don Morrison
Claudia Perles
The Pittsfield Cooperative Bank
Marcia and Albert Schmier
Abby Schroeder
Arlene and Donald Shapiro
Jane and Martin Schwartz
Laurie and David Tierney
Linda and Ed Wacks

STAR (\$1,500-2,499)

Carole and Richard Berkowitz
Glenna and Martin Bloom
Linda Benedict Colvin
Cynthia and Oliver D. Curme
Carol and Herbert Diamond
Ricki Gardner and William Cavanagh
Lorna and Edwin A. Goodman
Gale and Dustin Griffin
Miriam and Ronald Hinds
Marianne and Richard Jaffe
Elaine and Daniel Katz
Dale and Dr. Steve Kulvin
Joyce and Jim Lapenn
Pamela Lichty
Beth and Adam Man
Barri R. Marks and Woody Exley
Alice McInerney
Nancy McIntire
Mary Ellen and John O'Connor
Judith Robins

Milton Rubin and
Barbara Mandler

Marjorie Safran and Jeffrey Leppo
Heidi and Robert Schwartz
Kathy and Joel Segall
Enid Michelman and
Arthur Sherman
Katherine and Thomas Shoemaker
Nancy and Stanley Singer
Annaliese Soros
Roger Tilles
Phyllis Topchik
Judy Ann Wade
Cynthia and Tucker Welch
Susan and Geoffrey Woglom
Ray Ellen and Allan Yarkin
in honor of Roz Stuzin

LEADER (\$1,000-1,499)

Anonymous
The Ansin Foundation
in memory of Morris Levitt
Stephanie Ansin and
Spencer Stewart
in memory of Morris Levitt
Shari and Stephen Ashman
The Barrington Foundation
Barnett and Anne Berch Foundation
Marjorie and Barry S. Berg
Jane Braus
John Capizzi and Glenn Riddell
in honor of Marita Glodt
Christine and Larry Carsman
Nardyne and Dick Cattani
Kay and Elliot Cattarulla
Marietta Rapetti Cawse and
James N. Cawse
Miriam Cohen
Karen Conlin and
Raymond McGarrigle
Susan and Anthony Cook
Cory and Bob Donnalley
Charitable Foundation
Robert Donnalley and
Joan Weingarten
Janet and John Egelhofer
Beth and Rich Fentin
Florence and Michael Freedman
Barbara and David Garlock
The Frederick H. Gilmore Fund
Robert and Ann Stephanie Gittleman
Charitable Fund
Renee and Neal Goff
Carol and Joseph Green
Karen and Werner Gundersheimer
Herbert and Ruby Halperin and
Family in memory of Morris Levitt
Hickrill Foundation,
Denie and Frank Weil

Barbara J. Hill
 Harriet and Leonard Holtz
 Patricia Hyde
 Adam Irick and Milton Lestz
 Carol and George Jacobstein
 Howard P. Kagan
 Pat Kennelly and Edward Keon
 Deborah and William Kurz
 Willa Lewis and Edward Moulin
 Susan and David Lombard
 J.H. Maxymillian, Inc.
 Nancy McIntire
 The Messinger Foundation
 Jacqueline and Jaan Metsma
 Catherine B. Miller
 Adam Mirabella
 in honor of David Prendergast

Suzanne F. Nash
 Sally Ourieff and Bruce Zetter
 David Paget
 David Pierce
 in honor of Harriet Harris
 Penny and Claudio Pincus
 Diane and Arthur Provenz
 Elisif and Tim Quinson
 Randi Rossignol
 Linda and Frank Russell
 Vicki and Bruce Safran
 Susan and Ron Schain
 Raquel and Michael Scheck
 Liz Schneider and Ben Liptzin
 Carol and Marvin Schwartzbard
 Ms. Joan Schwartzman and
 Dr. Norman Atkin

Joel Shapiro
 Rita and Harvey Simon
 Mark St. Germain
 Anne M. and William Tatlock
 Sheila Terens
 John A. and Kathi Blatt Thonet
 Barbara and Eugene Trainor
 The Velmans Foundation
 in memory of Loet Velmans
 Karen and Harry Waizer
 Paula and Stan Walczyk
 Ward's Nursery
 Harriet and Melvin Warshaw
 Audrey Weiner and Jeffrey Solomon
 Laird and Reid White
 Linda Zukowski

BSC'S PRODUCTION CENTER

was made possible by the generous support of

Mary Ann and Bruno A. Quinson Carole and Daniel Burack

Massachusetts Cultural Council

Laurie and Martin V. Schwartz Arnold Kotlen and Stephanie Fleckner

Marita and David Glodt Bonnie and Terry Burman

Sherwood Guernsey Richard and Carol Seltzer

Roz and Charles Stuzin Jodi and Paul Tartell

Sydelle and Lee Blatt
 Julianne and Norman Boyd
 Roberta McCulloch-Dews
 and Warren C. Dews
 Chris and Michelle Dodig
 Reba and Bruce Evenchik
 Audrey and Ralph Friedner

Rhoda and Morris Levitt
 Joseph Martin
 Lyn and Robert Petricca
 Sheila and Harold Richman
 Esther and Robert Rosenthal
 Debra Miersma and David Russell

Carrie and David Schulman
 Mark St. Germain
 Karen and Robert Youdelman
 David and Laurie Tierney
 Eleanor Velez
 Cheryl and Michael Zaccaro

BUSINESS PARTNERS

BSC is grateful to our local Business Partners



WORLD PREMIERE PLAY

AUGUST 13-29

SISTER SORRY

By **ALEC WILKINSON**

Starring **JENNIFER VAN DYCK**
and **CHRISTOPHER SEARS**

Directed by **JOE CALARCO**

In the early 1990s in New York City, a conceptual artist invites the public to confess their crimes anonymously — via an answering machine. A wide variety of messages pour in, confessing a range of misdeeds, from running a traffic light to infidelity. One caller captures her attention with a stunning and unbelievable confession, which quickly unravels into a suspenseful and thrilling adventure. Based on a true story, *Sister Sorry* is inspired by Alec Wilkinson's "The Confession", originally published in *The New Yorker*.

WORLD PREMIERES ON THE BOYD-QUINSON STAGE

WORLD PREMIERE MUSICAL

A CROSSING

Created in association with **Calpulli Mexican Dance Company**

Music & Lyrics by **Zoe Sarnak**

Music Supervisor: **Rick Hip-Flores**

Additional Musical Arrangements: **George Sáenz**

Book by **Mark St. Germain**

Story Consultant: **Alberto Lopez**

Co-Director/Dramaturg: **Brisa Ariela Muñoz**

Directed & Choreographed by **Joshua Bergasse**



SEPT 23-OCT 17

Pulsing with energy and emotional intensity, this story about a group of migrants crossing the southern border is raw, visceral and electrifying — demonstrating the personal impact of crossing an "invisible line." The group faces many dangers, including the coyote — a human smuggler. This new dance musical ingeniously combines compelling lyrics, athletic choreography and elements of Mexican folk music to tell a remarkable tale of courage, fear and struggle.

LEBEAU *Maintenance*
LANDSCAPING & EXCAVATION *Street Sweeping & Catch Basin Cleaning* **Man**
413.655.2713

2021 CONCERTS

UNDER THE TENT AT THE PRODUCTION CENTER
34 LAUREL STREET, PITTSFIELD

JOSHUA HENRY LIVE



MONDAY, AUGUST 16, 8PM

MONDAY, AUGUST 23, 8PM

PHOTO CREDIT
STEFAN RADTKE



ANDY KARL AND ORFEH: LEGALLY BOUND



BERKSHIRE ROOTS

Cultivation at Elevation

**AWARD-WINNING
PREMIUM CANNABIS**

501A Dalton Avenue, Pittsfield

www.BerkshireRoots.com

June 18 – July 10
at The Unicorn Theatre

THE IMPORTANCE OF BEING EARNEST

by Oscar Wilde
directed by David Auburn

LIMITED

July 23 – August 15
Outside Under the Big Tent
in The Colonial Theatre Parking Lot

THE WIZARD OF OZ

directed by E. Gray Simons III
music direction by Jacob Kerzner
choreography by Isadora Wolfe

August 13 – September 5
Outside In The Courtyard
at The Unicorn Theatre

**NINA SIMONE
FOUR WOMEN**

by Christina Ham
directed by Gerry McIntyre
music direction by Dante Harrell

Coming Soon...

SHIRLEY VALENTINE
OCT 2021

Twining Berlin's
White Christmas
The Musical

★★★ Colonial Concert Series: Featuring Broadway Favorites ★★★
Outside Under the Big Tent in The Colonial Theatre Parking Lot

July 9

CAROLEE CARMELLO
MY OUTSIDE VOICE

July 10

KRYSTA RODRIGUEZ
IN CONCERT

Aug. 21

STEPHANIE J. BLOCK
RETURNING HOME

Aug. 28

KATE BALDWIN & GRAHAM ROWAT
DRESSED UP AGAIN

Sept. 4

AN EVENING WITH RACHEL BAY JONES

UNICORN · COLONIAL · FITZPATRICK

BERKSHIRE THEATRE GROUP

(413) 997-4444
www.BerkshireTheatreGroup.org

The Colonial Theatre • 111 South Street, Pittsfield, MA
The Main Stage • 83 East Main Street, Stockbridge, MA
The Unicorn Theatre • 6 East Street, Stockbridge, MA

SHAKESPEARE & COMPANY

2021 SUMMER SEASON

KING LEAR

by William Shakespeare
Featuring Christopher Lloyd
JULY 2 – AUGUST 28

BECOMING OTHELLO: A BLACK GIRL'S JOURNEY

by Debra Ann Byrd
JULY 16 – 25

ART

by Yasmina Reza
Translated by Christopher Hampton
JULY 30 – AUGUST 22

A Workshop Production

MEASURE FOR MEASURE

by William Shakespeare
SEPTEMBER 1 – 5

hang

by debbie tucker green
SEPTEMBER 10 - OCTOBER 3

THE CHAIRS

by Eugène Ionesco
OCTOBER 8 – 31

"stage magic"
- TheaterMania

"Exceptional"
- The Wall Street Journal

**"Bold, Brave...
Exhilarating"**
- BroadwayWorld



MaConnia Chesser and Jennie M. Jadow,
The Merry Wives of Windsor, 2021, Photo by Zachary de Silva

SHAKESPEARE.ORG

413.637.3353

LOVE PITTSFIELD

downtown & beyond

EXPERIENCE
PITTSFIELD.
SO MUCH TO LOVE!

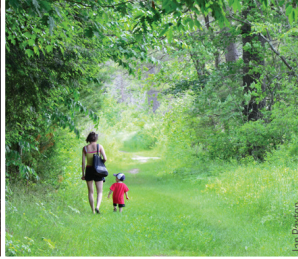

Nightlife + Arts • Outdoor Fun • Dining • Unique Shopping
Calendar of Events • Downtown Happenings • Deals + more!

Explore everything to love about Pittsfield:

LOVEPITTSFIELD.COM DOWNTOWNPITTSFIELD.COM

THE HILLS ARE ALIVE AT THE BERKSHIRE JEWISH FILM FESTIVAL

July 5–August 23, 2021

BerkshireJewishFilmFestival.org
info@berkshirejewishfilmfestival.org



Generous support from the Wolfson Family Foundation,
John Bergman Charitable Trust, Greylock Federal Credit Union, Berkshire Bank, MountainOne,
Spitz-Tuchman Charitable Trust and Harold Grinspoon Foundation

“One of America’s best historic homes”

—Architectural Digest



THE MOUNT

EDITH WHARTON'S HOME

Book online at
EdithWharton.org

Lenox, MA • 413-551-5111

BERKSHIRE BOTANICAL GARDEN

Taking Flight

The best of the Berkshires
on 24 beautiful acres featuring
flight-themed exhibits, events
and family activities.

MUSIC MONDAYS
THROUGH SEPTEMBER 20

Live Music in the Garden After-hours
in Lucy's Topiary Garden

HARVEST FESTIVAL **OCTOBER 9-10**

Continuing an 87-year tradition
on Columbus Day Weekend!



5 West Stockbridge Road,
(Routes 102/183)
Stockbridge, MA
413.298.3926

www.berkshirebotanical.org

The escape you've been waiting for!

ENCHANTED: A HISTORY OF FANTASY ILLUSTRATION

Premiering June 12

LAND OF ENCHANTMENT: FANTASTICAL SCULPTURES

Opening July 10

Across the magical Museum grounds.



James Gurney, Garden of Hope, 1995 ©James Gurney

NORMAN ROCKWELL MUSEUM

NRM.org • Stockbridge, MA • 413.298.4100 • KIDS & TEENS FREE!

BERKSHIRE MUSIC SCHOOL

Celebrating 80 Years of Spreading the Joy of Music
throughout The Berkshires!

**All Instruments – All Ages – All Levels
In-person & Online Lessons Available**



30 Wendell Avenue, Pittsfield, MA. 01201
www.BerkshireMusicSchool.org
413-442-1411

**ROOTS
RISING**



PITTSFIELD FARMERS MARKET

Saturdays, 9am - 1pm on The Common
farmersmarketpittsfield.org

The first teen-run market in the region and the first year-round market in Berkshire County.



YOUTH CREWS

Spring, Summer and Fall Farm Crews
Graduate-level Market Crew

We hire Pittsfield teens to work in Crews on farms, in food pantries and at our own farmers market.

Empowering youth and building community through food and farming.

rootsrising.org

CHESTER THEATRE COMPANY

TITLE AND DEED

by Will Eno
June 16-27



by Eleanor Burgess
July 14-25

TINY BEAUTIFUL THINGS

by Nia Vardalos
August 18-29



CHESTER@HANCOCK

All performances will be on the beautiful grounds of Hancock Shaker Village in Pittsfield, MA

chestertheatre.org

SEASON 85 at *Weston* A return to live performance



WESTON PLAYHOUSE
THEATRE COMPANY
Weston, VT • westonplayhouse.org

Mac-Haydn Theatre

2021 Season

WWW.MACHAYDNTHATRE.ORG
(518) 392-9292

JUL 29-AUG 8

PIPPIN

AUG 12-22

STARBUCKS LOVES ME

AUG 26-SEP 5

MAN OF LA MANCHA

SEP 10-OCT 3

the WORLD GOES ROUND

SEP 11-OCT 2

BEEHIVE

DEBUT CHILDREN'S SHOW!
AUG 20 & 21, 27 & 28

The Most Incredible Thing

The summer continues into September with unique concerts and performances, visit our website for details.

AUG 18, SEP 10 & 17

Still Within the Sound of My Voice:
The Songs of Linda Ronstadt
Elizabeth Ward Land

SEP 4, 15, 22 & 29

Showstoppers
Mac-Haydn Company

SEP 1 & 29

Exiled:
The Evolution of Kurt Weill
James Benjamin Rodgers

SEP 15 & 22

Laura's at the Helm
Laura Helm

SEP 24 & OCT 1

toUch Performance Art



the *Bidwell House*
museum

EARLY BERKSHIRE HISTORY
▶ bidwellhousemuseum.org



the **Marketplace**

Whether it be a great bite before the show or a catering platter for the office, we've got you covered.

- Breakfast
- Lunch
- Supper
- Gluten-free and Vegan options!

Pittsfield Cafe Sheffield Cafe
53 North St 18 Elm Ct
GB Kitchen Table
240 Stockbridge Rd



HOT HARRY'S
= FRESH BURRITOS =

37 North Street · Pittsfield, MA 01201
413-448-6155
Fax: 413-443-7050

visit us online at
www.hotharrysburrITOS.com



LOCAL PRODUCTS & INGREDIENTS
FRESH ORGANIC JUICE
& SMOOTHIE BAR
FARM FRESH SALADS
SANDWICHES · WRAPS · PANINIS
LOCAL COFFEE & ESPRESSO DRINKS
"GRAB & GO'S" · CATERING

www.wrapcafes.com · 413-499-3414



Patrick's Pub
pittsfield, ma

Fresh Food at a Great Price!

Open Lunch & Dinner **Reservations Accepted**

Homemade Soups · Salads · Wraps · Burgers
Entrees · Weekly Specials

16 Beers on Draft Great Drink Specials Gluten Free Options

On Park Square ♦ (413) 499-1994 ♦ patrickspubpittsfield.com



Chocolate Springs™
CAFÉ

SERIOUS HOT
OR ICED CHOCOLATE
GOURMET GELATO
AND TREATS
HAND CRAFTED
IN THE BERKSHIRES
OPEN 7 DAYS A WEEK

Escape into Chocolate™

55 PITTSFIELD/LENOX ROAD
ROUTE 7, LENOX MA
413-637-9820
CHOCOLATESPRINGS.COM

The winner for best
homemade frozen
yogurt goes to



and the winner for
best handcrafted
pizza goes to.....



Find us at 505 East Street Pittsfield MA

@ayelada

@crustpz

(413) 344-4126

(413) 464-7977

PAUL RICH & SONS
FURNITURE | MATTRESSES | DESIGN

DOWNTOWN PITTSFIELD | DELIVERY ANYWHERE | PAULRICH.COM

The advertisement features a photograph of a modern living room. In the center is a white sofa with several pillows, including a bright yellow one. In front of the sofa is a low, dark wood coffee table with a small potted plant on it. To the left and right of the sofa are two wooden armchairs with red and white patterned upholstery. The background shows a large window with white curtains and a piece of abstract art on the wall. The overall aesthetic is clean and sophisticated.



Planet
Yoshi Yoshi
Elliot Lauren
Banana Blue
Elemente Clemente
Henry Christ
Indies
Issey Miyake
Pete
Project J
Art Point
Mac Jeans
Alembika
Angela Caputi
Lamberto Losani
BAOBAO
Matti Mamane
Beate Heymann
Krazy Larry
Robert Graham

CASABLANCA

Lenox, MA
Clothing and Accessories
for Women and Men
50 Church St.
413.637.2680

Alison Sheri • Jillinova • Michael Tyler Part
Two • True Blue • Trisha Tyler
Katherine Barclay • Socksmith • Dolcezza

**THE BEST
KEPT SECRET
IN LENOX**

**S
W
T
R
Z**

SWEATERS!

**COOL TOPS FOR *MOSTLY* UNDER
100 BUCKS**

38 CHURCH ST., LENOX, MA



OST
GREYLIN
PORTO
LIVERPOOL
NALLY & MILLIE

GB9

DAME
ERIC MICHAEL
BOS & CO
KORK EASE

**CONTEMPORARY FASHION
AND FOOTWEAR IN THE
HEART OF GREAT BARRINGTON**

9 RAILROAD STREET
GREAT BARRINGTON 



SHOOZ

Beautifeel Flexx
Summit Sacha London
Fly London Ara
Arche Jambu
Cougar Miz Mooz
Sorel Brenda Zaro
Wolky UBU
Earth M. Rena
Vaneli
Sofft
Bussola
Naot

44 Housatonic Street Lenox, MA
413-637-1118 *Open seven days*
"I get a kick out of shooz!" 





annie selke
 PINE CONE HILL | DASH & ALBERT
 annieselke.com

ANNIE SELKE SHOP | THE OUTLET @ PINE CONE HILL
 36 MAIN ST, LENOX, MA | 125 PECKS RD, PITTSFIELD, MA



GUIDO'S FRESH MARKETPLACE #artfeedsus
 foraging for you LOCATED ALONG RTE 7 PITTSFIELD & GB @GUIDOSFRESHMARKETPLACE

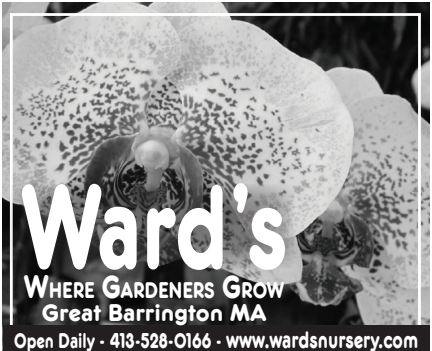

Ward's
 WHERE GARDENERS GROW
 Great Barrington MA
 Open Daily - 413-528-0166 - www.wardsnursery.com

Get hooked on retirement income planning, today.

B *Balanced Approach...Rock Solid Advice*
Balance Rock Dave Milligan ■ Jon Meczywor
 www.balance-rock.com
 378 South St., Pittsfield 413.442.8190
Securities and advisory services offered through LPL, a registered investment advisor, member FINRA/SIPC

Guardian

**Engage us. Excite us.
 Entertain us. Challenge us.**

The Guardian Life Insurance Company of America | guardianlife.com
 Guardian® is a registered trademark of The Guardian Life Insurance Company of America,
 New York, NY 2021-117242 (03/23) | New York, NY

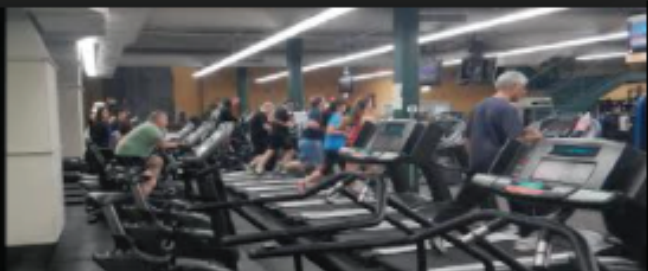

As a full service health club, the Berkshire Nautilus features:

Two full floors of exercise equipment

Over 50 cardiovascular machines

Three different lines of strength training equipment,
including Nautilus, Magnum, and Arcuate machines.

Complete Synergy Functional Fitness Circuit

Weekly classes including Serious Cycle, Yoga, Pilates
HIIT, Body sculpting and more.

Over 50 pieces of cardiovascular equipment highlighting
both upper and lower body exercise and rehabilitation

Largest free weight floor in the Berkshires.

Spacious locker rooms with
separate steam, sauna, and hot tubs

Certified staff of personal trainers

Berkshire Nautilus

Building Healthier Lives Through Exercise

42 Summer Street, Pittsfield, MA, 01201

413-499-1217

~ The Fitness Store ~

Home and Commercial
Fitness Equipment
Sales and Service



Treadmills
Home Gyms
Free Weights
Exercise cycles
Elliptical Trainers
Benches, Racks and More

Take the guesswork out of outfitting your home gym.

Buy from the Experts, Fitness specialists

Inside the **Berkshire Nautilus**

42 Summer St.

Pittsfield Ma. 01201

413 499-1217

The Fitness Store

42 Summer Street

Pittsfield, MA

413-499-1221





BERKSHIRE YOGA

DANCE & FITNESS

Find Joy Through Movement



Outdoors & Online

at the most beautiful spots in The Berkshires

- Group Classes for all levels
- Special Workshops and Events
- Private Sessions - outdoors or on location

New Students - 30 Days of Unlimited Joy for just \$59

Voted Best Yoga Studio in The Berkshires

To register visit: www.BerkshireOutdoorYoga.com

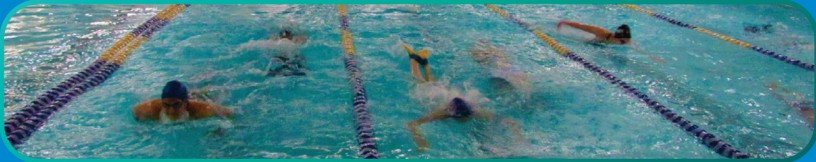

When you join Berkshire Family YMCA, you're committing to more than simply becoming healthier. At the Y, children learn what they can achieve, families spend quality time together, and we all build relationships that deepen our sense of belonging ... strengthening our community.

For more than a workout. For a better us.

**WE WELCOME ALL SIZES ALL COLORS
ALL GENDERS ALL BELIEFS ALL RELIGIONS
ALL TYPES ALL PEOPLE EVERYONE**

YOU BELONG HERE

JOIN > GIVE > VOLUNTEER > BFYMCA.ORG



**FOR YOUTH DEVELOPMENT®
FOR HEALTHY LIVING
FOR SOCIAL RESPONSIBILITY**

B E R K S H I R E

Aimee Marshall, Owner NASM, ACE, E-RYT

FITNESS **B F W** WELLNESS



bfwstudio.com
137 NORTH ST.

413-885-1633
PITTSFIELD, MA

State of the art fitness equipment | Pilates Apparatus

Personal Training | Official Spinning Studio

Air conditioned studios with free towels and water

Minutes away at 137 North Street! | Convenient Parking

47 class offered weekly (including Yoga)



Investing in What Can Be

At Berkshire Bank, we're committed to investing in the success and vibrancy of our local communities. By providing financial support, embracing the power of our employees, and creating sustainable business practices, it's our goal to transform possibilities into a brighter reality for the people and places we serve.



Experience provides perspective

What you see differs from how you see. When experience encourages you to recognize details others may miss, you gain a perspective that can make a difference.



Have a conversation with our managing director, Gary Schiff, and his team at October Mountain Financial Advisors.



103 West Park Street
Lee, MA 01238
(413) 243-4331

www.octobermountainfa.com

Member SEC, FINRA, SiPC

MAX
ULTIMATE FOOD

(617) 427-9799
10 Newmarket Square,
Boston, MA 02118

www.maxultimatefood.com

— *Established 1962* —

A.J. SCHNOPP, JR.

CONSTRUCTION INC.

LICENSED AND INSURED

DESIGN / BUILD

Custom Homes
Residential & Commercial
Construction

*Family Owned and Operated
Serving Berkshire County*

Gregory Schnopp
Andrew Schnopp

(413) 684-2374

Website:
ajschnopp.com

The Show Must Go On

WAMC Proudly
Supports the Arts

Always in Reach
On air, online and on the WAMC app

WAMC NORTHEAST
PUBLIC RADIO

Attentive

engineering - architecture
civil/survey - planning

www.hillengineers.com
50 Depot St. Dalton, MA 01226 | 413-684-0925
44 Spring St. Adams MA 01220 | 413-741-0013

EVERYTHING INTERIOR

PAINT | FLOORING |
WINDOW TREATMENTS | WALLPAPER

75 Main Street, Great Barrington, MA 01230
413-528-0038 www.ecaligari.com

Welcome Back Barrington Stage Company!

The heart and soul of the Berkshires is theatre, and enjoying these enriching, shared experiences **together**.



zogics



**SECOND NATURE
GARDEN DESIGN**

DESIGN - INSTALL - SUSTAIN
Distinctive Landscapes & Stonework

secondnaturegardens.org
413.441.7836 | Richmond MA

ALARMS

of BERKSHIRE COUNTY

We are known...
by the Company we keep

Clark Art Institute
Tanglewood
The Eric Carle Museum
Berkshire Museum
Barrington Stage
Norman Rockwell Museum
And a host of satisfied Homeowners

alarmsofberkshirecounty.com

24-hour UL Listed Monitoring
Security, Fire, Low Temperature,
Carbon Monoxide, Surveillance
iPhone/Android Compatibility

326 Springside Avenue
413-445-4030 800-370-2525

MA Lic# 1489C
NY Lic # 12000184861

BERKSHIRE PROPERTY AGENTS.COM

BERKSHIRE COUNTY
413 528 6800

COLUMBIA COUNTY
518 325 6800

SMART
SERVICE
AND
TARGETED
MARKETING

To advertise in our program,
please contact

Marketing@BarringtonStageCo.org

To donate or become a business partner,
please contact

Development@BarringtonStageCo.org

HOTEL ON NORTH

THE REVIEWS ARE IN

And once again Hotel on North is *the* place to visit when taking in the Barrington Stage Company's new season. Located just around the corner from the theater's main stages, our nationally acclaimed accommodations offer a blend of urban sophistication and 19th Century elegance unsurpassed in the Berkshires.

297 north street
pittsfield, ma
413 358 4741
hotelonnorth.com

LH
LakeHouse



Luxury Waterfront Boutique Inn



CLOSE TO ALL BERKSHIRE ATTRACTIONS
lakehouseinnlee.com | 413-243-6290

BERKSHIRE MOUNTAIN DISTILLERS PRESENTS

THE CRAFT 
BREWERS
Whiskey **PROJECT**

BERKSHIRE MOUNTAIN DISTILLERS

CraftBrewersWhiskeyProject.com

BALDERDASH
CELLARS 

wicked wines & tall tales™

BIG ELM
BREWING

**BREWED
for
EVERYONE**

IPA

**Blue
and
White**

413

STOUT

413

Taproom Open Thurs - Sunday Noon till 7pm
Samplers / Pints and Beer to Go!
65 Silver Street, Sheffield, MA 413.229.2348

*Experience the Berkshires'
Premier Wine, Spirits,
Craft Beer & Cheese Shop*

SPIRITED
wine • food • spirits

Jim Nejaime, Wine Merchant

444 Pittsfield Road
Lenox, MA 01240
413.448.2274

Visit SPIRITED-WINES.COM
for convenient ordering
Curbside Pickup, Delivery & Shipping
Or come in to our shop!

THE BERKSHIRE EAGLES
Best
of the
Berkshires
2020

Proud to support
world class
theater in the
Berkshires

